

SPECIFICATIONS

Applications

Abdomen, OB/GYN
Vascular, Small Organ

Imaging Technologies

SR, DBF, RDA,THI, DRF, CW, IMT,
Puncture Enhanced, PW Auto Trace,
B+CF/PDI/DPDI+PW

Display Mode

B, B/B, 4B, PDI, 3D, 4D, M,
CF, PW, CW (Optional: 3D, 4D)

Gray Scale

256 Levels

Scanning Depth

250mm Max
(Depend on the probe)

Archive Management

Patient Information Management,
Image/Video Record, Examination Report

Software Package

General, OB/GYN, URO,
Cardiac, Vascular, Small Organ

Zoom

4 Steps

Cine Loop

1086 Frames

Probe Frequency

2.0Mhz-12.0Mhz
(Depend on the probe)

Option

Wide Scene Imaging, Contrast Agent Imaging.
3D/4D, Puncture Enhanced, Trolley

Standard Configuration

1 Probe Connection Ports, 2 USB, VGA Port.
Video Port, S-Video Port, LAN Port.
B+CF, TSI, THI, iTHI, HPRF, B+PW.
B+CF/PDI/DPDI+PW, CW (B/C: HPRF, D: CW).
Extended Convex Array Imaging.
Linear Array Deflection/Trapezoid Imaging.
Space Compounding Imaging
TDI, Color M-mode, Anatomic M-mode.

Power Supply

AC 100-240V, 50-60Hz

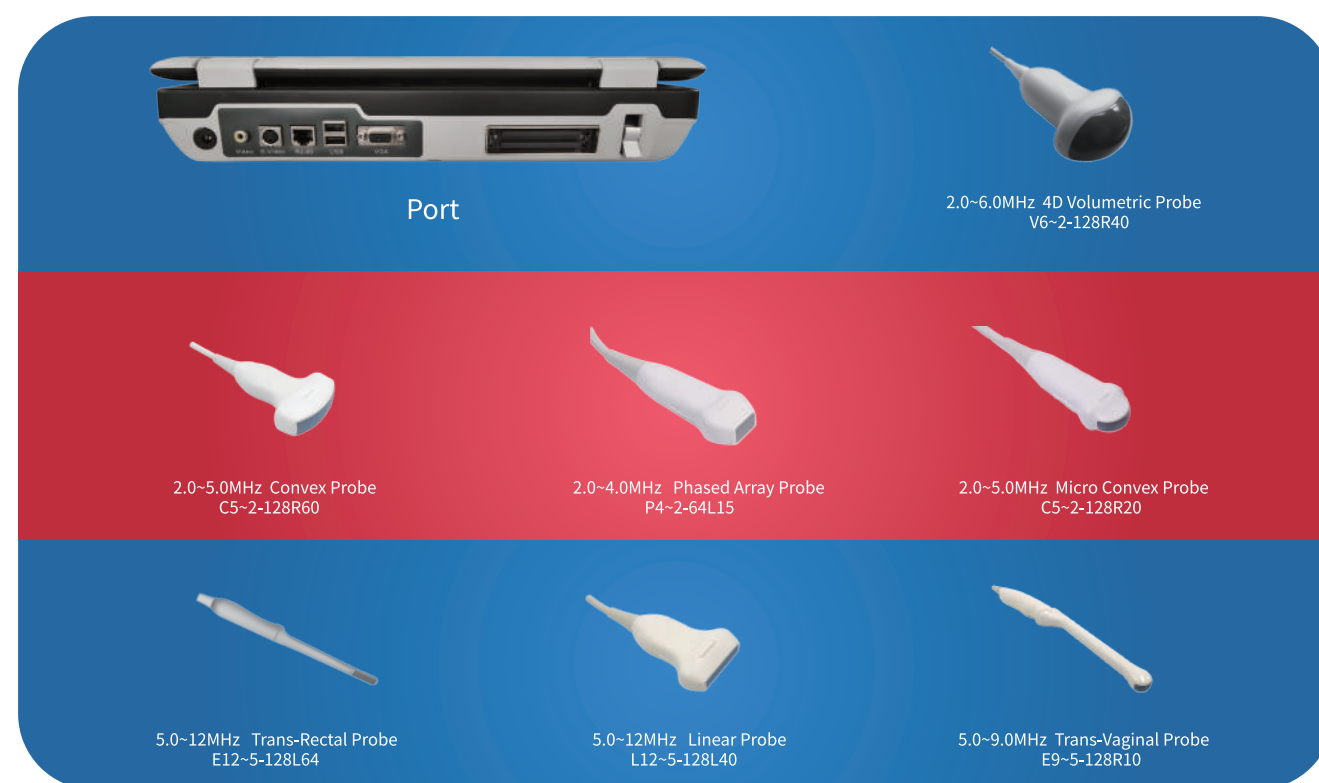

Affordable Color Doppler Ultrasound

CONTEC™
「CARE HEALTH CARE LIFE」

INNOVATIVE IMAGING TECHNIQUES

CMS1700C
Color Doppler Ultrasound Diagnostic System



Affordable Color Doppler Ultrasound

Contec Medical Systems Co.,Ltd.

ADD: No.112 Qinhuang West Street, Economic & Technical Development Zone,
Qinhuangdao, Hebei Province, PEOPLE'S REPUBLIC OF CHINA
Tel: +86-335-8015430 Fax: +86-335-8015588
E-mail: cms@contecmed.com.cn Website: <http://www.contecmed.com>

CMS2.782.560EXC/1.1 1.4.03.11.173

ADVANCED IMAGING TECHNOLOGIES

Ergonomic Design

- 15 Inch TFT Display
- Viewing Angle: 170°
- Resolution: 1024X768 Pixels
- 8000mAh Lithium Battery
- Continuous Working Time: 1.5 hours
- Easy Operation
- One Button Automatic Image Optimization
- Trolley (Optional)

Echo

- Advanced Technologies
- Digital Beam Forming (DBF)
- Real-time Dynamic Aperture (RDA)
- Dynamic Receiving Focus (DRF)
- Tissue Harmonic Imaging (THI)
- Continuous Doppler (CW):
- Superior Phased Array
- Cardiac Imaging Technology
- Complete Software Package
- PW Auto Trace
- Trapezoid Imaging
- Compound Imaging
- B+CF/PDI/DPDI+PW
- Full-Screen Display

Accessories

- One Convex Probe (3.5 MHz)
- One Power Cord
- One User Manual
- One Adapter



Economic

The latest platform & more advanced chip-set give you better imaging quality at lower cost
Support PC printer with reduced paper cost
128G Memory Card

Eco-Friendly

- Less Radiation
- Lower Power Consumption
- Longer Usage Life: TFT

Physical Characteristic

Dimension: 370mm (L) * 360mm (W) * 80mm (H)
Weight: 6.5kg

Support Timing Lock

Distributors can set timing lock according to the buyers' payment schedule:
e.g. 3 Months/ 6 Months/9 Months

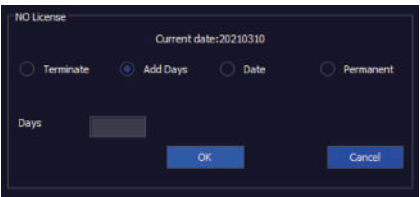

Connect PC Printer



PC Printer

A4 Paper

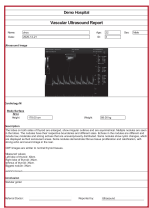

PC printer is cheaper than the video printer

Video Printer



Video Printer

Thermal Paper



More expensive & only support image print-out

Affordable Color Doppler Ultrasound

GREAT IMAGING QUALITY

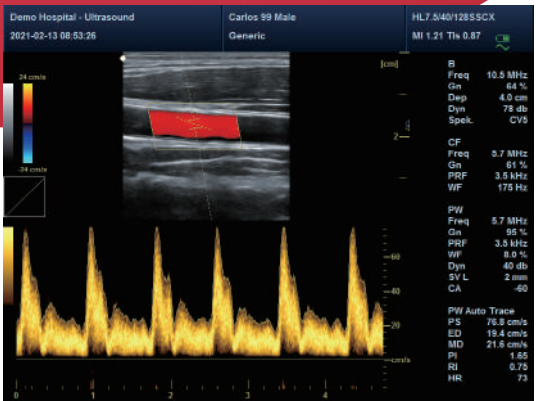

CCA PW Auto Trace

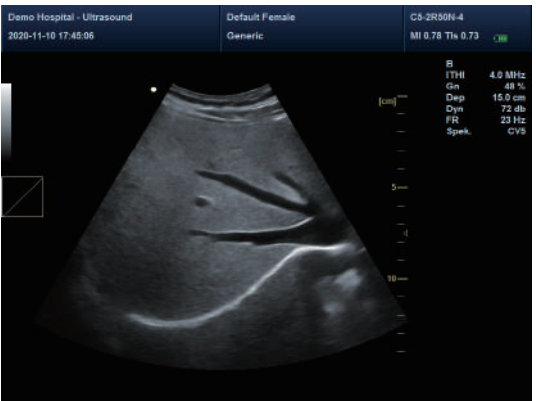

Liver

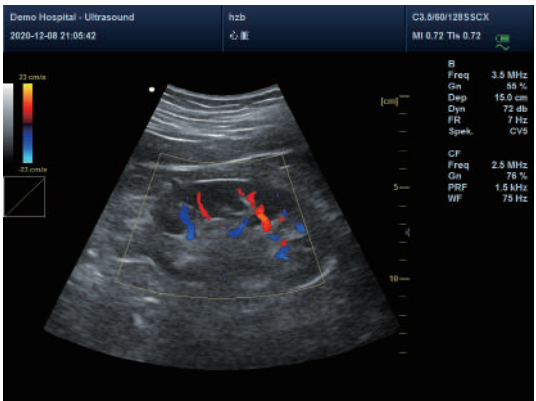

Kidney With CF

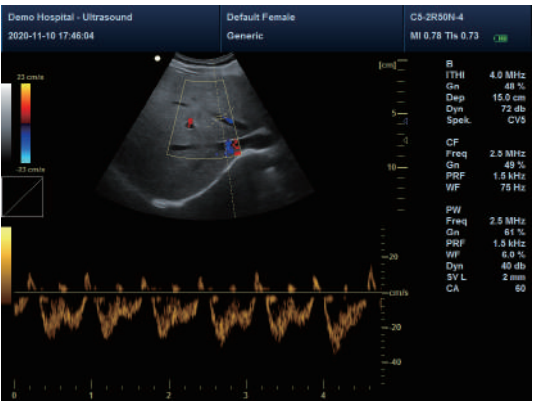

Liver B+CF+PW

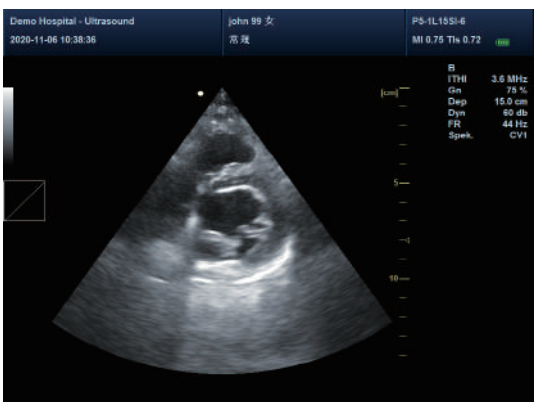

Cardiac

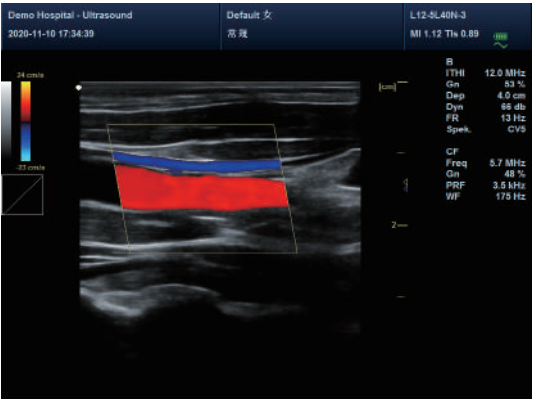

CCA B+CF

Affordable Color Doppler Ultrasound