

# Wireless Probe Type Ultrasound Scanner

Welcome to inspect our probe with your phone/ipad



A new generation of magic medical devices

## Features:

- Workable with Tablet PC or Smart Phone (iOS, Android, Windows)
- Built-in and replaceable battery
- Advanced digital imaging technology, clear image
- High cost-effective
- Wireless connectivity, easy to operate
- Small and light, easy to carry
- Applicable in hospital, emergency, clinic, outdoor and vet inspection
- Intelligent terminal platform, powerful expansion functions on application, storage

## Standard Configuration:

- Wireless probe device 1 Unit
- Built-in Battery and charge cable 1 Set
- User Manual copy

## Specifications:

- Scan mode: Electronic Array, convex with cardiac namely phased array or linear array scanning;
- Frequency: convex probe 3.5/5MHz, linear probe 7.5/10MHz
- Elements: 192 elements
- Scanning Depth: Convex 100-305mm, Linear 20-100mm, adjustable
- Field of view: Convex R60, Linear L40
- Screen: Smart phone or tablet screen
- Supporting system: iOS, Android, Windows
- Display mode: B, B/M, Color, PDI, PW
- Frame rate: 20f/s
- Image gray scale: 256 level
- Image/Video Storage: Store on mobile phones, Tablet PC
- Measure: distance, area, obstetrics and other;
- Power: by built-in lithium battery, 4200mAh
- Battery working time: 3.5 hours
- Size: 156mm×60mm×20mm
- Net Weight: 260 gram

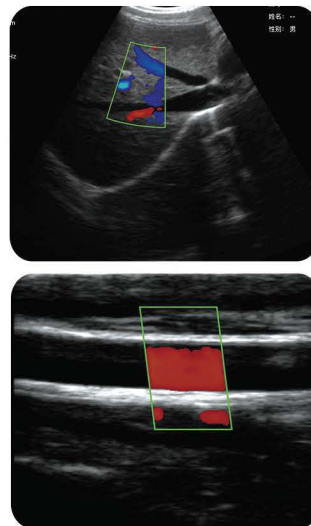

Bluetooth Printer



Needle puncture guide



Android tablet/iPad



Smart glasses



Trolley



Wireless charger



Tablet bracket



Disposable probe cover



Needle guide



Sonostar Technologies Co., Limited



Address: C Building, #27 Yayingshi Road, Science Town, Guangzhou, China [www.sonostar.net](http://www.sonostar.net)  
Tel: +86-20-32382095 Fax: +86-20-62614030 Skype: sonostar-ut Mail: [sales@sonostar.net](mailto:sales@sonostar.net)